

Vallée de la Haine en aval de Mons in Belgium

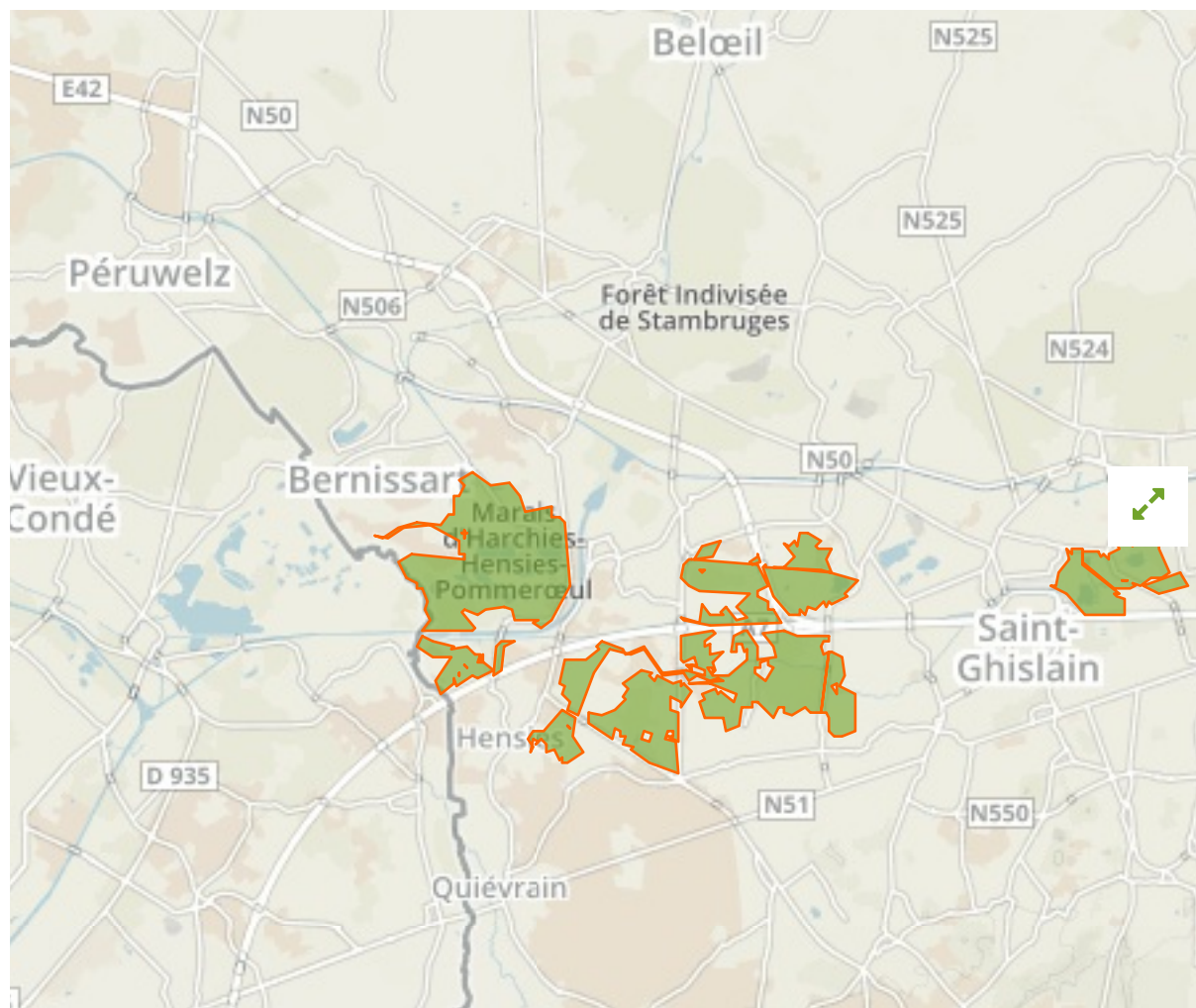

The designations employed and the presentation of material on this map do not imply the expression of any opinion whatsoever on the part of the Secretariat of the United Nations concerning the legal status of any country, territory, city or area or of its authorities, or concerning the delimitation of its frontiers or boundaries.

WDPA ID

555623188

Reported Area

17.89 km²

Management Effectiveness Evaluations

Natura 2000 National Monitoring **2007**

Attributes

Original Name **Vallée de la Haine en aval de Mons**

English Designation **Special Protection Area (Birds Directive)**

IUCN Management Category **Not Reported**

Status **Designated**

Type of Designation **Regional**

Status Year **2004**

Sublocation

Governance Type **Federal or national ministry or agency**

Management Authority **Département de la Nature et des Forêts - DNF**

Management Plan **Not Reported**

International Criteria **Not Applicable**

Site network breakdown

Transboundary sites

Scarpe-Escaut

in France



English Designation

Regional Nature Park

IUCN Category

V

WDPA ID Year of Designation Reported Area

178317

485.9 km²

Escaut (Coupure De L') À Bléharies

in Belgium



English Designation

Scientific Interest Site (Walloon Region)

IUCN Category

IV

WDPA ID Year of Designation Reported Area

332821

0.2 km²

Neuville (Marais De)

in Belgium



English Designation

Scientific Interest Site (Walloon Region)

IUCN Category

IV

WDPA ID Year of Designation Reported Area

333458

0.2 km²

Parc Naturel Des Plaines De L'Escaut

in Belgium



English Designation

Nature Park (Walloon Region)

IUCN Category

V

WDPA ID Year of Designation Reported Area

386129

262.4 km²

Parc Naturel Des Hauts Pays

in Belgium

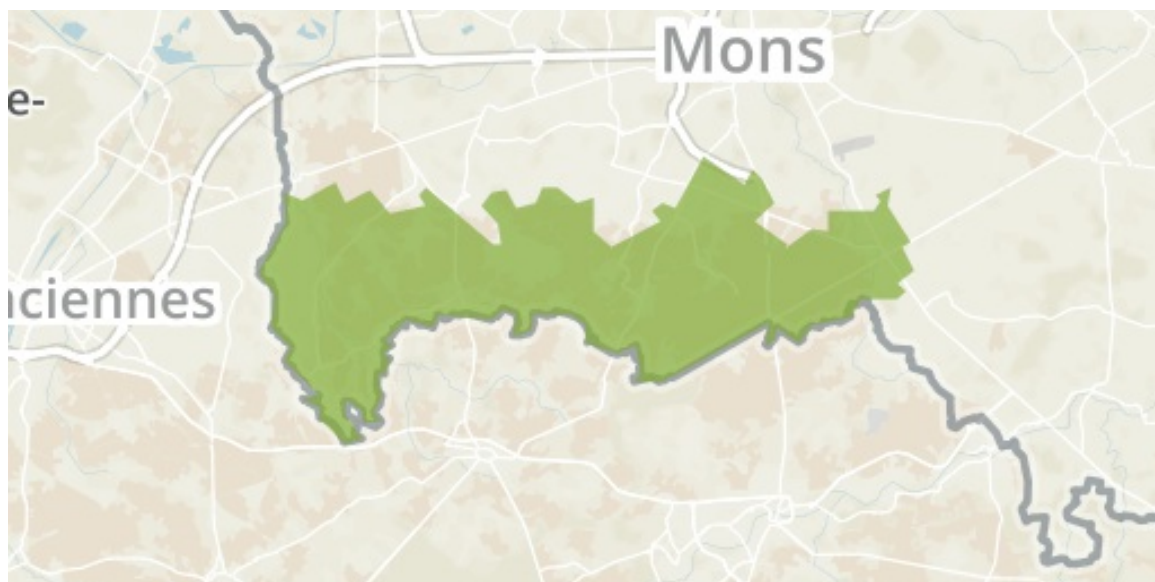

English Designation

Nature Park (Walloon Region)

IUCN Category

V

WDPA ID Year of Designation Reported Area

386139

160.7 km²

Rivage

in Belgium

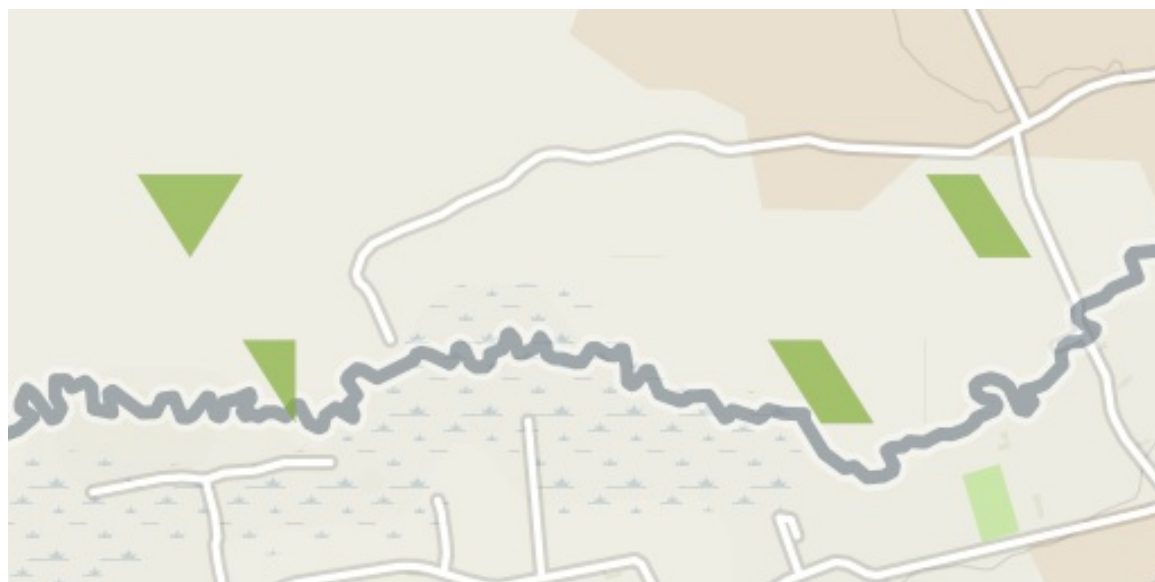

English Designation

Certified Nature Reserve (Walloon Region)

IUCN Category

IV

WDPA ID Year of Designation Reported Area

386143

0.0 km²

Show all